

*From the collection of Michael Lynn*  
*www.originalflutes.com*

THE NINETEENTH-CENTURY FLUTE, VOLUME XII

*Alexander's Select Beauties for the  
Flute, no. 12*

Digitized by the Sound & Image Department (Tom Moore, Head), Green Library,  
Florida International University, Miami, Florida

2015

*This page blank in order to maintain pagination*

Alexander's  
SELECT BEAUTIES  
for the  
Flute

A MINOR

ARR.

Composed by J. Pleyel.  
Andante

No 12.

L O N D O N.

Published by J. Alexander, 101, Leadenhall Street,  
and Sold by Muir, Wood & Co. Leith Street, Edinburgh.

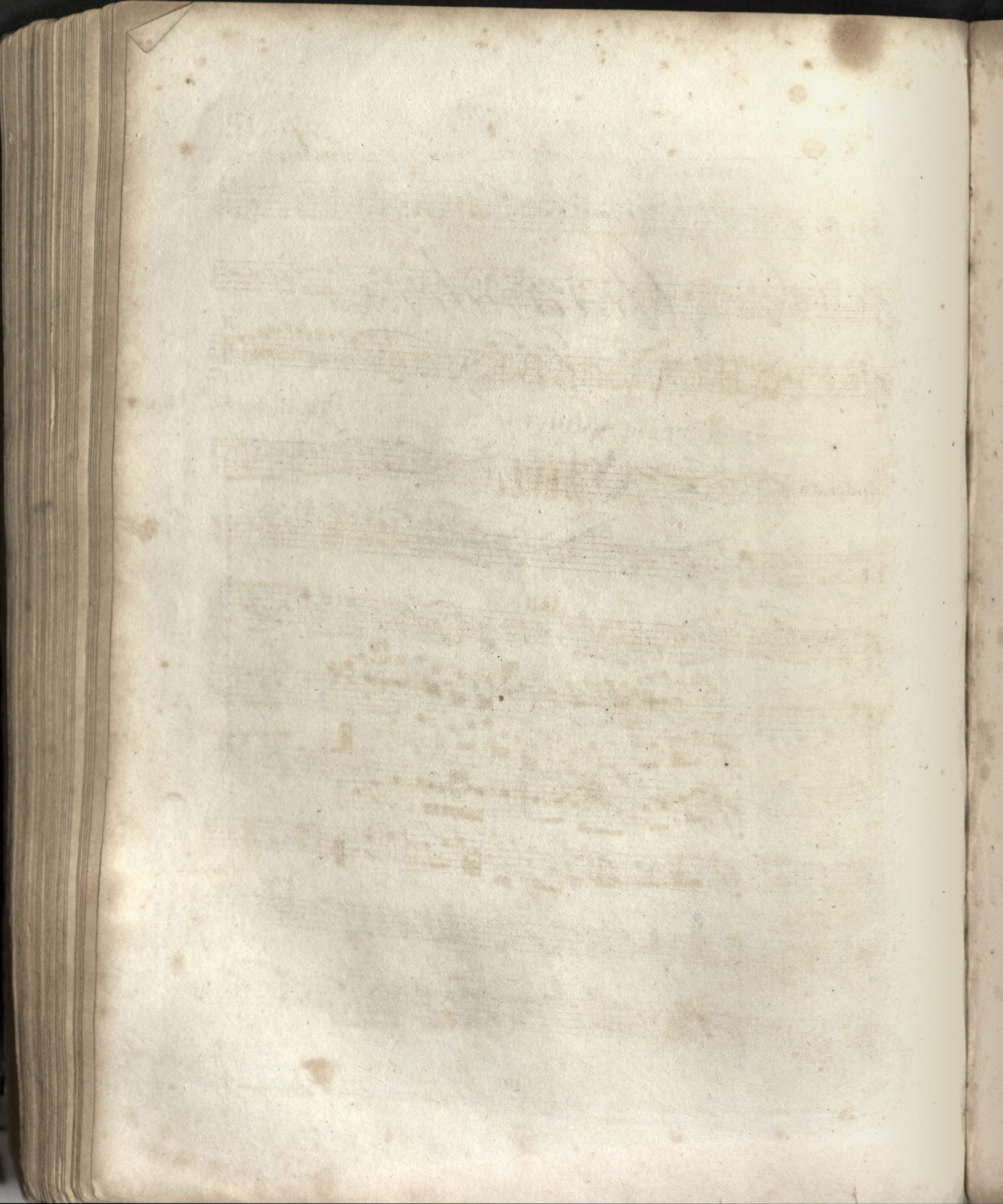

ROMANCE.

Wranizky.

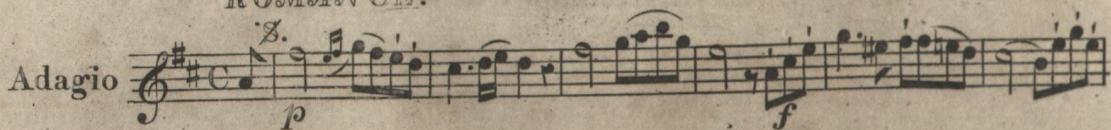
Adagio 

*FINE*

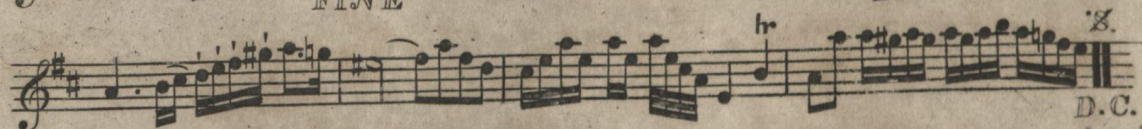

*D.C.*

AIR TYROLIENNE.

Th. Richards.

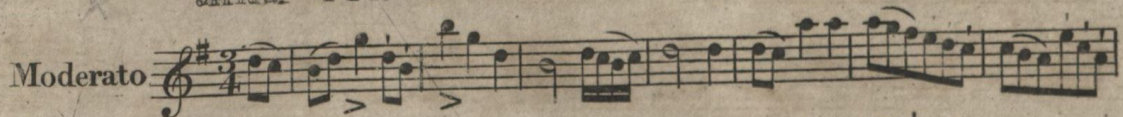
Moderato 

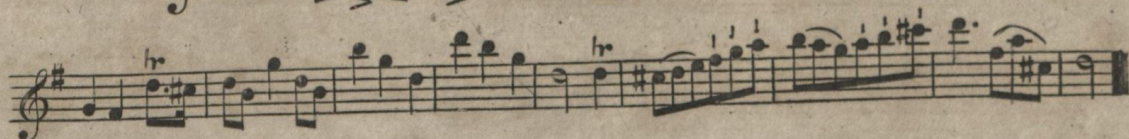

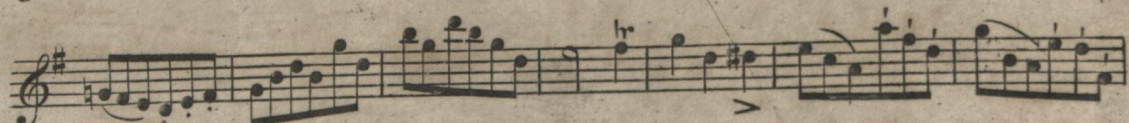
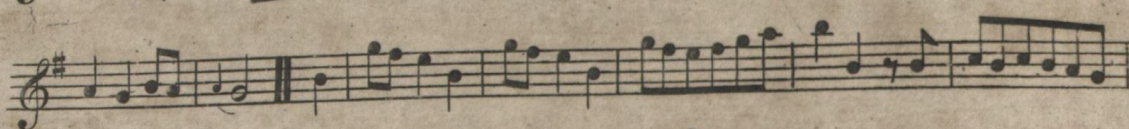

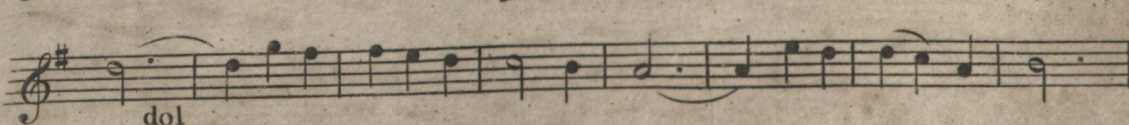
*dol*

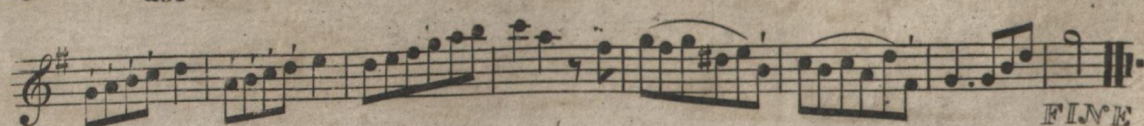

*FINE*

WHERE THE BEE SUCKS. Sung by Miss Bolton.  
With Variations Composed by C. Saust.

Allegretto

Var. 1.

Var. 2.

Nº 12.

ARIETTE con VARIAZIONI.

Fürstenau.

Moderato

Var. 1.

Var. 2.

## ARIETTE con VARIAZIONI I.

Köhler.

Var. 3.

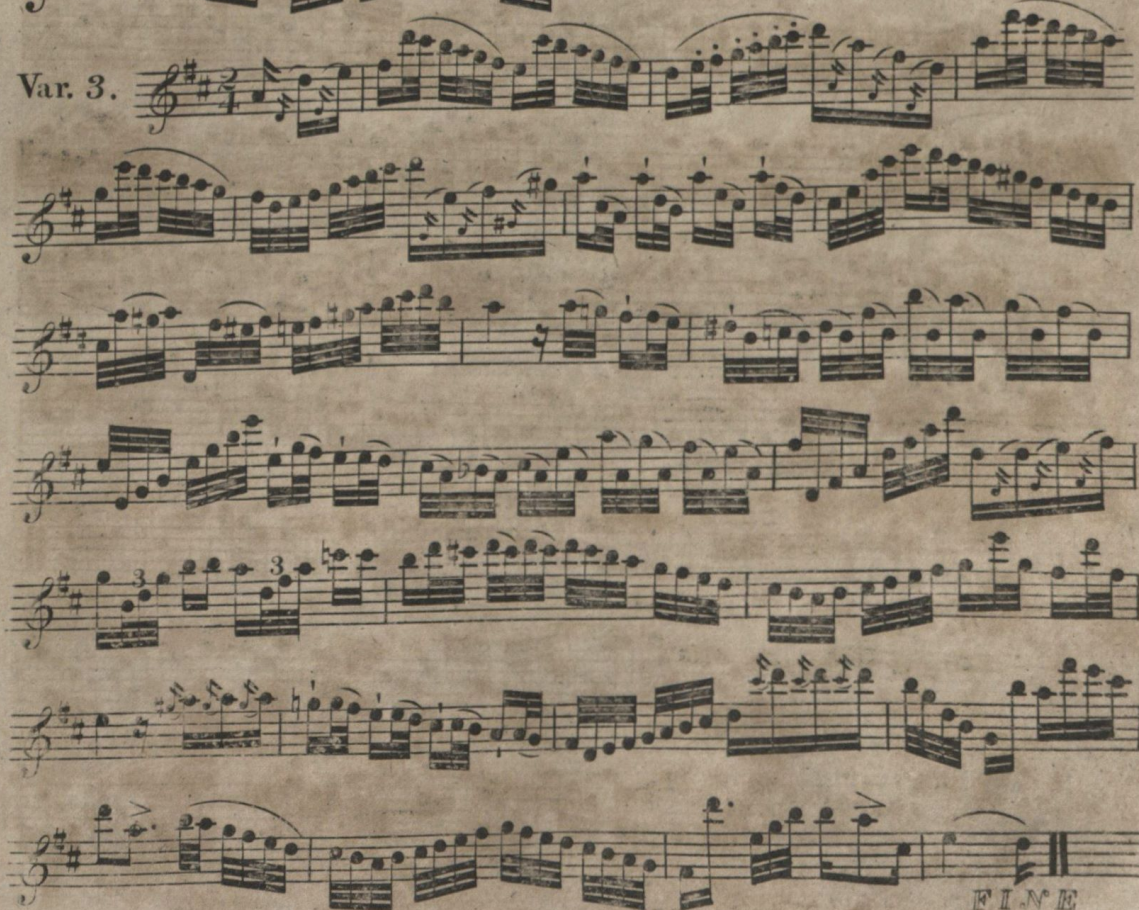

## ARIEFFE con VARIAZIONI.

Jusdorff

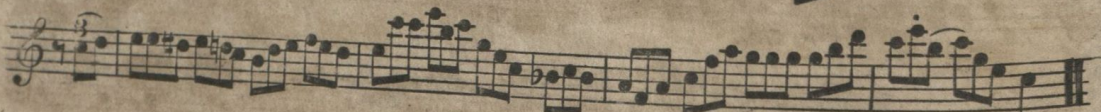
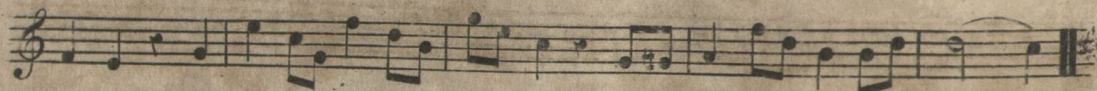

FINE

ARIETTE con VARIAZIONI.

Jusdorff.

Andante

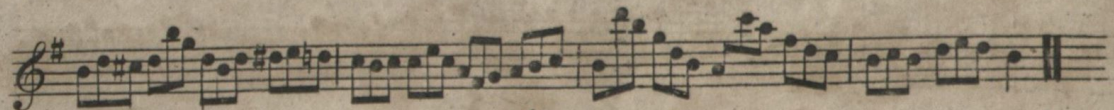
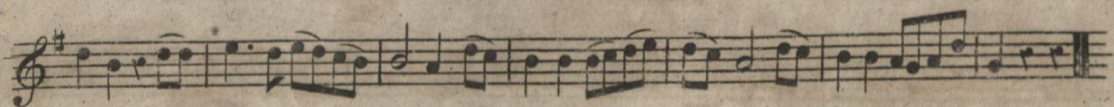

FIN

## ARIETTE con VARIAZIONI.

Köhler.

Andante

Var. 1.

Var. 2.

poco lento. dol

cres f

p cres

Var 3.

FINE

ARIETTE con VARIAZIONI.

Köhler.

Andante

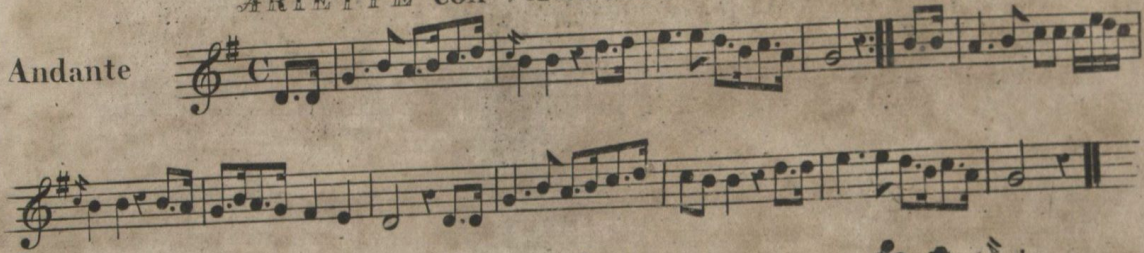

Var. 1.

Var. 2.

Var. 3.

FINN

RONDO

Michell

Allegretto

## ARIA.

Hartman.

Andante

WALTZ

A Ashe

Allegretto

dim

## ARIETTE con VARIAZIONI

Jusdorff

Andantino

Var. I.

Var. 2.

Var. 3.

End of Vol: 1

Nº 12.